

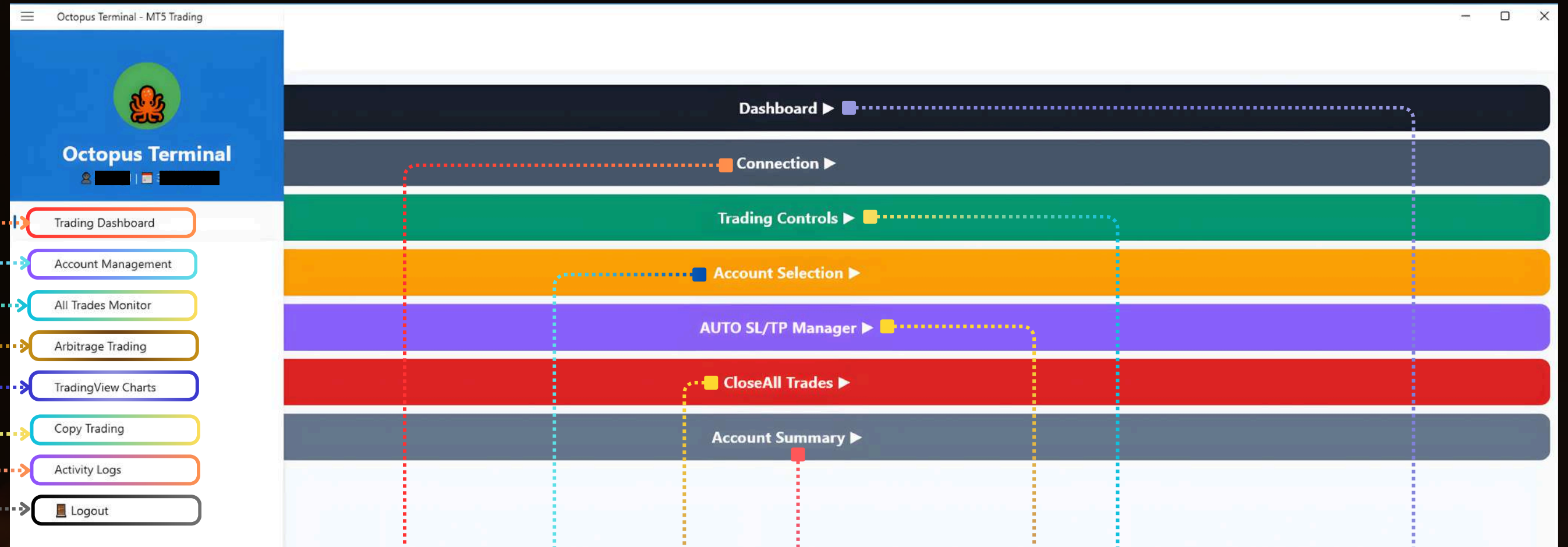

# OCTOPUS

Next-Generation Trading Infrastructure

With Enhanced Security

**TRADING DASHBOARD**  
 - Main trading overview screen.

**ACCOUNT MANAGEMENT**  
 - Add, edit, or manage MT5 accounts.

**ALL TRADES MONITOR**  
 - View and track all open and closed trades.

**ARBITRAGE TRADING**  
 - Tools for latency/price arbitrage strategies.

**TRADINGVIEW CHARTS**  
 - Opens TradingView charts for analysis.

**COPY TRADING**  
 - Copy trades from one account to others.

**ACTIVITY LOGS**  
 - View system actions, errors, and trade logs.

**LOGOUT**  
 - Exit the application.

**CONNECTION**  
 - Connects or checks connection with MT5 accounts/servers.

**ACCOUNT SELECTION**  
 - Choose which MT5 account(s) to trade on.

**CLOSE-ALL TRADES**  
 - Instantly closes all open positions.

**ACCOUNT SUMMARY**  
 - Shows balance, equity, margin, profit/loss details.

**DASHBOARD**  
 - Overview of system status, performance, and key metrics.

**TRADING CONTROLS**  
 - Manual trade actions like buy/sell, lot control, symbols, etc.

**AUTO SL/TP MANAGER**  
 - Automatically manages Stop Loss and Take Profit for trades.

**TOTAL EQUITY**  
- Combined equity of all connected accounts.

**CONNECTED**  
Number of MT5 accounts currently connected.

**RT: ON**  
- Real-time trading is enabled.

**\$0.00 / 4 OPS/S**  
Current profit/loss and system operation speed.

**OPEN ORDERS**  
- Total active trades across all accounts.

**COPY TRADING**  
- Copy trades from one account to others.

**CONNECT SELECTED (8)**  
- Connect all selected MT5 accounts.

**MANAGE**  
Open account management (add/remove/edit accounts).

**ACTIVITY LOGS**  
Open account management (add/remove/edit accounts).

**NON-BLOCKING**  
- Connection mode that prevents system freezing during operations.

**DISCONNECT**  
- Disconnect all currently connected accounts.

**SELECT ACCOUNT (DROPDOWN)**

- Choose which trading account to operate on.

**LOAD CHART**

- Loads the live price chart for the selected account/symbol.

**OPEN TRADES**

- Number of currently open positions.

**MANAGE**

- Open account management (add/remove/edit accounts).

**RUNNING P/L**

- Current floating profit or loss.

**BUY / SELL**

- Shows count of buy and sell positions.

**LOT SIZE (0.01)**

- Set trade volume.

**SELL** - Open a sell (short) trade at market price.

**BUY** - Open a buy (long) trade at market price.

**CLOSE** - Close all open trades for the selected account/symbol.

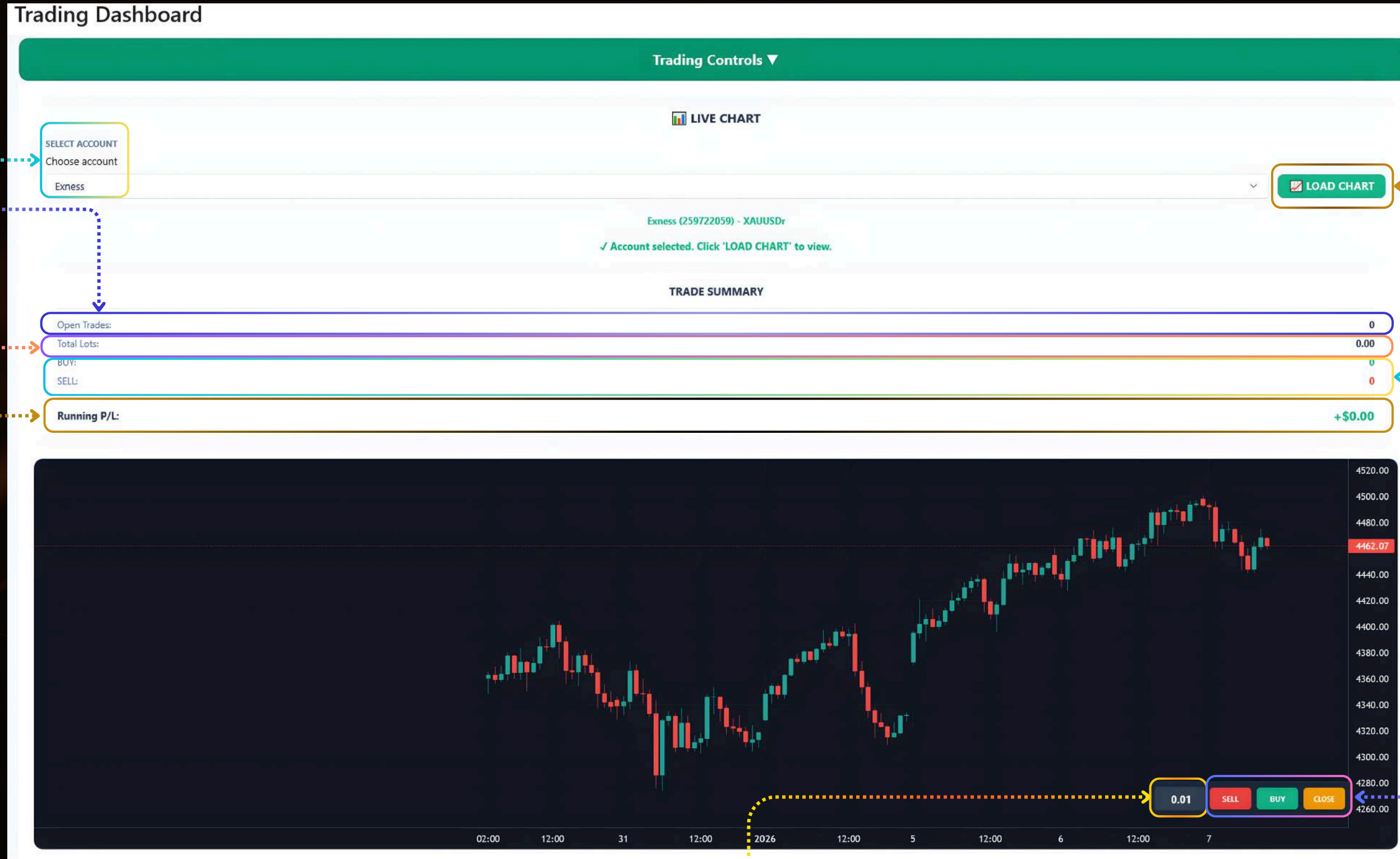

**BUY BUTTONS**  
0.01 / 0.1 / 1 / 5 → Instantly open a Buy trade with that lot size.

**SELL BUTTONS**  
0.01 / 0.1 / 1 / 5 → Instantly open a Sell trade with that lot size.

**CLOSE BUTTONS**  
CLOSE ALL → Closes all open trades (buy & sell).  
CLOSE BUY → Closes only Buy trades.  
CLOSE SELL → Closes only Sell trades.  
CLOSE ONE → Closes one open trade (usually the most recent or selected).

**REFRESH**  
Updates trade data (positions, profit, status).

- QUICK TRADING PRESETS:** A grid of buttons for buying and selling with lot sizes 0.01, 0.1, 1, and 5. A 'REFRESH' button is located below this grid.
- MANUAL ENTRY:** A section with a 'Lot Size' input field (set to 0.01), a 'Trade Comment (Optional)' text area, and a note: 'If empty, no comment will be added to trades'.
- MANUAL ACTION BUTTONS:** A row of three large buttons: 'BUY' (green), 'SELL' (red), and 'CLOSE' (red).
- PRESET:** A button with a gear icon, located below the manual action buttons.

**PRESET**  
– Open/manage quick trading presets (lot sizes & settings).

**TRADE COMMENT FIELD**  
– Optional note added to the trade.

**LOT SIZE FIELD**  
Enter a custom lot size.

**MANUAL ACTION BUTTONS:**  
BUY → OPEN A BUY TRADE WITH ENTERED LOT SIZE.  
SELL → Open a Sell trade with entered lot size.  
CLOSE → Close selected or active trade(s).

**ALL**  
Selects all accounts in the list.

**ACCOUNT SELECTION**  
– Expand or collapse the account selection panel.

**NONE**  
– Deselects all accounts.

**APPLY**  
– Confirms and applies the current selection.

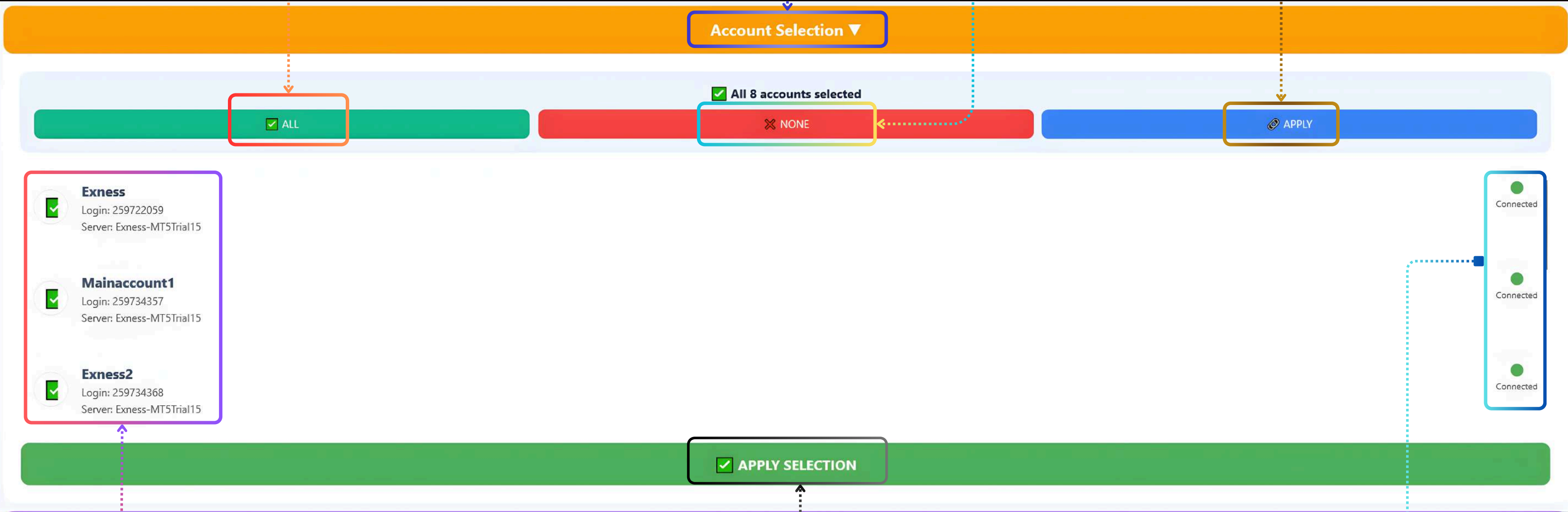

**MENUALLY SELECTED ACCOUNTS**  
Select or deselect that specific account.

**APPLY SELECTION**  
– Finalizes the selected accounts for trading actions.

**CONNECTED (GREEN DOT)**  
– Shows the account is online and connected

**AUTO SL/TP MANAGER**  
- Open / close this section

- AUTO CONTROLS**
- **Auto TP: ON** → Auto-set Take Profit on new trades (BUY & SELL)
  - **Auto SL: ON** → Auto-set Stop Loss on new trades (BUY & SELL)

- BUY ACTIONS**
- **SET BUY TP** → Add TP to all Buy trades
  - **SET BUY SL** → Add SL to all Buy trades
  - **REMOVE BUY TP** → Remove TP from Buy trades
  - **REMOVE BUY SL** → Remove SL from Buy trades

- **BUY TP (10/20/50/100)** – Instantly set Buy TP value
- **BUY TP (10/20/50/100)** – Instantly set Sell TP value

**CLOSEALL TRADES**  
- Close all open trades

**ACCOUNT SUMMARY**  
- View account details

- SELL ACTIONS**
- **SET SELL TP** → Add TP to all Sell trades
  - **SET SELL SL** → Add SL to all Sell trades
  - **REMOVE SELL TP** → Remove TP from Sell trades
  - **REMOVE SELL SL** → Remove SL from Sell trades

- **BUY SL (10/20/50/100)** – Instantly set Buy SL value
- **SELL SL (10/20/50/100)** – Instantly set Sell SL value

**STATUS / INFO INDICATORS (NOT CLICKABLE, INFORMATIONAL)**

- **Closed** – Number of trades successfully closed.
- **Pos/Sec** – Closing speed (positions closed per second).
- **Success %** – Percentage of successful close operations.

CloseAll Trades ▾

ULTRA-FAST Close Trade Manager

CLOSE OPERATION STATUS

Close operation completed

Closed 0 Pos/Sec 0 Success 0%

STATS RESET CLEANUP

ULTRA-FAST CLOSE MANAGER FEATURES

- Parallel processing across all accounts
- Optimized for 100+ accounts
- Real-time progress monitoring
- Advanced error handling

Account Summary ▾

Account Summary 8 accounts

Current Selection: All 8 accounts selected

VIEW ALL ACCOUNTS →

System Info:

**CLOSE ALL**

– Instantly closes all open trades for the selected accounts.

**ACCOUNT SUMMARY**

– Expand/collapse account details.

**CURRENT SELECTION**

– Shows which accounts are currently selected (informational)

**VIEW ALL ACCOUNTS**

– Opens the full list of all accounts.

- **MASTER** – Selects/configures the master account (source of trades).
- **SLAVE** – Selects/configures slave accounts (receivers of copied trades).
- **SETTINGS** – Opens copy-trading configuration options (rules, risk, sync).

**TRADES**  
– Number of trades copied.

**SUCCESS**  
– Successful copy operations.

**LAST OP**  
– Time/status of last copy action.

**X NONE**  
– Deselects all slave accounts.

**✓ ALL**  
– Selects all slave accounts at once.

**MULTIPLIER INPUT (TOP RIGHT)**  
– Sets a default lot-size multiplier for selected accounts.

**ACCOUNT SELECT CIRCLE**  
– Enables/disables that account for copy trading.

**TRADING CONTROLS**  
– Manual trade actions like buy/sell, lot control, symbols, etc.

**START COPY TRADING**  
– Starts copying trades from the master to selected slave accounts.

### SELECT TRADING ACCOUNT

- Choose which trading account runs the arbitrage.

### SPOT SYMBOL

- Select the spot market instrument.  
(Like XAUUSD)

### FUTURES EXPIRY DATE

- Set the futures contract expiry.

### ENTRY BUFFER (POINTS)

- Extra price gap required to open arbitrage trades

### MAX SLIPPAGE (PIPS)

- Maximum allowed execution slippage.

### STABILITY TOGGLE

- Use Stability Check for Close Orders (ON/OFF)
- **ON**: waits for confirmed ticks before closing
- **OFF**: closes immediately when condition is met.

### BREAKEVEN CALCULATION

- **Buy Swap (\$/day)** - Daily swap cost for buy positions.
- **Sell Swap (\$/day)** - Daily swap credit/cost for sell positions.
- **BE Lot Size** - Lot size used for breakeven calculations.

### SAVE SETTINGS

- Saves all arbitrage configuration changes.

### MONITORING ACTIVE

- Arbitrage engine is currently running.

### FUTURES SYMBOL

- Select the futures instrument for arbitrage.

### EXIT BUFFER (POINTS)

- Price gap required to close arbitrage trades.

### REQUIRED TICKS

- Number of consecutive ticks needed to confirm entry.

### TOLERANCE (PTS)

- Allowed price deviation between legs.

### AUTO-LEG CONFIGURATION

- **Auto-Leg Lot Size** - Automatic lot size per arbitrage leg.
- **Orders per Trigger** - Number of order pairs placed per signal.

### STOP MONITORING

- Stops arbitrage monitoring and trade execution.

- SELECT TRADING ACCOUNT:** A dropdown menu set to 'lcm'.
- SYMBOL CONFIGURATION:**
  - Spot Symbol:** XAUUSD
  - Futures Expiry Date (DD-MM-YYYY):** 30-11-2025
  - Futures Symbol:** XAUUSD-F
- TRADING PARAMETERS:**
  - Entry Buffer (points):** 0
  - Exit Buffer (points):** 0
- SLIPPAGE CONTROL:**
  - Max Slippage (pips):** 3
  - Required Ticks:** 2
  - Tolerance (pts):** 0.05
- Use Stability Check for Close Orders:** A toggle switch currently set to 'ON'. A note below it reads: 'When ON: Requires 2 consecutive ticks (EA behavior). When OFF: Closes immediately when threshold crossed.'
- BREAKEVEN CALCULATION:**
  - Buy Swap (\$/day):** -52.16
  - Sell Swap (\$/day):** 27.51
  - BE Lot Size:** 1
- AUTO-LEG CONFIGURATION:**
  - Auto-Leg Lot Size:** 0.1
  - Orders per Trigger:** 1
- SAVE SETTINGS:** A button to save the current configuration.
- STOP MONITORING:** A button to stop the arbitrage engine.
- Monitoring active:** A green checkmark icon indicating the engine is running.

## ⚡ Arbitrage Trading

**ALL LEGS INFO**

**TRADING ACCOUNTS**

**LIVE QUOTES**

<b>XAUUSD</b> 4465.29 / 4465.52 Spread: 0.23	<b>XAUUSD-F</b> 4474.85 / 4475.35 Spread: 0.50
--	--

**BUY DIFFERENCE** 10.08      **SELL DIFFERENCE** 9.38

**BREAKEVEN ANALYSIS**

Buy BE (Live) -1008.00	Sell BE (Live) 938.00	Days Left 0
---------------------------	--------------------------	----------------

**MASTER SUMMARY**

Total Buy P/L \$0.00	Total Sell P/L \$0.00	Net P/L \$0.00
-------------------------	--------------------------	-------------------

**LEG 1**

<b>BUY SIDE</b> Lot: 0.1 Pos. Diff: 10.08 Buy Fee: 0 Close @: 0 OPEN BUY P/L: \$0.00	<b>SELL SIDE</b> Orders: 1 Open Lots: 0.00 Sell Fee: 0 Close @: 0 OPEN SELL P/L: \$0.00
--	---

**LEG 1 CONTROLS:** CLOSE BUY, CLOSE SELL, SHOW

**TRADING ACCOUNTS**  
– Show/hide connected trading accounts.

**LIVE QUOTES**

- **XAUUSD** – Buy & Sell prices from Broker 1
- **XAUUSD-F** – Buy & Sell prices from Broker 2
- **Spread** – Difference between buy & sell price per broker

**BREAKEVEN ANALYSIS**

- **Buy BE (Live)** – Points needed to break even on BUY side
- **Sell BE (Live)** – Points needed to break even on SELL side
- **Days Left** – Time remaining for arbitrage validity

- **CLOSE ALL BUY** – Close ALL BUY trades instantly
- **CLOSE ALL SELL** – Close ALL SELL trades instantly

**LEG DETAILS**

- **Lot** – Trade size per order
- **Pos. Diff** – Current price difference used

**BUY SIDE**

- **Buy Fee** – Fee applied on BUY trades
- **Close @** – Target price to close BUY
- **OPEN BUY** – Open BUY trade
- **P/L** – Profit or loss for BUY side

**CLOSE BUY**  
– Close BUY trade.

**CLOSE SELL**  
– Close SELL trade.

**SHOW**  
– Show detailed trade information

**LEG DETAILS**

- **Orders** – Number of orders placed
- **Open Lots** – Total active lot size

**SELL SIDE**

- **Sell Fee** – Fee applied on SELL trades
- **Close @** – Target price to close SELL
- **OPEN SELL** – Open SELL trade
- **P/L** – Profit or loss for SELL side

**ALL LEGS INFO**  
– Expand/collapse details of all arbitrage legs.

**REFRESH ICON (LIVE QUOTES)**  
– Refresh or capture latest live prices.

**PRICE DIFFERENCE**

- **BUY DIFFERENCE** – Price gap used when opening BUY arbitrage
- **SELL DIFFERENCE** – Price gap used when opening SELL arbitrage

**MASTER SUMMARY**

- **Total Buy P/L** – Total profit/loss from all BUY trades
- **Total Sell P/L** – Total profit/loss from all SELL trades
- **Net P/L** – Combined BUY + SELL profit/loss

## Activity Logs

500 entries  
Last update: 09:55:08

Filter by Level: All | Filter by Category: All

Search logs by message, account, or details...

Summary: 17 Success, 32 Errors, 79 Trading, 40 Connections

Arbitrage	UI updates paused - monitoring continues in background	09:55:07.848
Notification	Recovery complete: 0/1	09:54:57.008
Connection	Parallel recovery complete: 32/33 active (0 recovered)	09:54:57.003
Connection	Failed to recover connection for Paper-26	09:54:57.003
SafeMT5	Connection to 192.149.50.250 failed after 3 attempts	09:54:57.002
SafeMT5	Connection to 192.149.50.250 failed, retrying... (attempt 2/3)	09:54:55.562
SafeMT5	Connection to 192.149.50.250 failed, retrying... (attempt 1/3)	09:54:54.647
Notification	Recovery started: 1 accounts	09:54:54.217

### ARBITRAGE TRADING

- Refresh icon** – Refresh or capture latest activity.
- Activity log export** – used to categorize or filter logs/messages by type: All, Success, Error, Warning, Info, Trading, and Connection.
- Trash icon** – Clear / delete activity logs

### FILTER CONTROLS

- Filter by Level (Dropdown)** → Show logs by severity (Success, Error, Warning, etc.)
- Filter by Category (Dropdown)** → Show logs by type (Trading, Connection, Notification, Arbitrage)
- Search bar** → Search logs by message, account, or details

### SUMMARY STAT BOXES

- Success** → Show only successful actions
- Errors** → Show only error logs
- Trading** → Show trading-related logs
- Connections** → Show connection-related logs

### TIMESTAMP (RIGHT SIDE)

– Time the event occurred

### LOG ENTRIES (ROWS)

- Blue info rows** → General system or status messages
- Red rows** → Errors or failed actions
- Yellow rows** → Warnings or retry attempts

